

Sanitary Repair on 12" main and  
6" lateral in Roadway

Res# 805 Haley Ave.

Work Done: 7-31-03

Contractor: Vernon Nagel Constr.

Inspector: Rex Moll

Ex. 6" Vit.

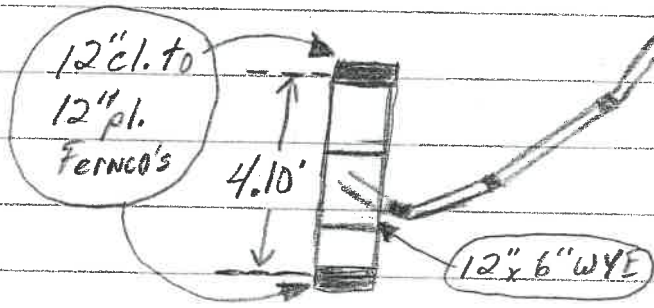

Existing Pavement

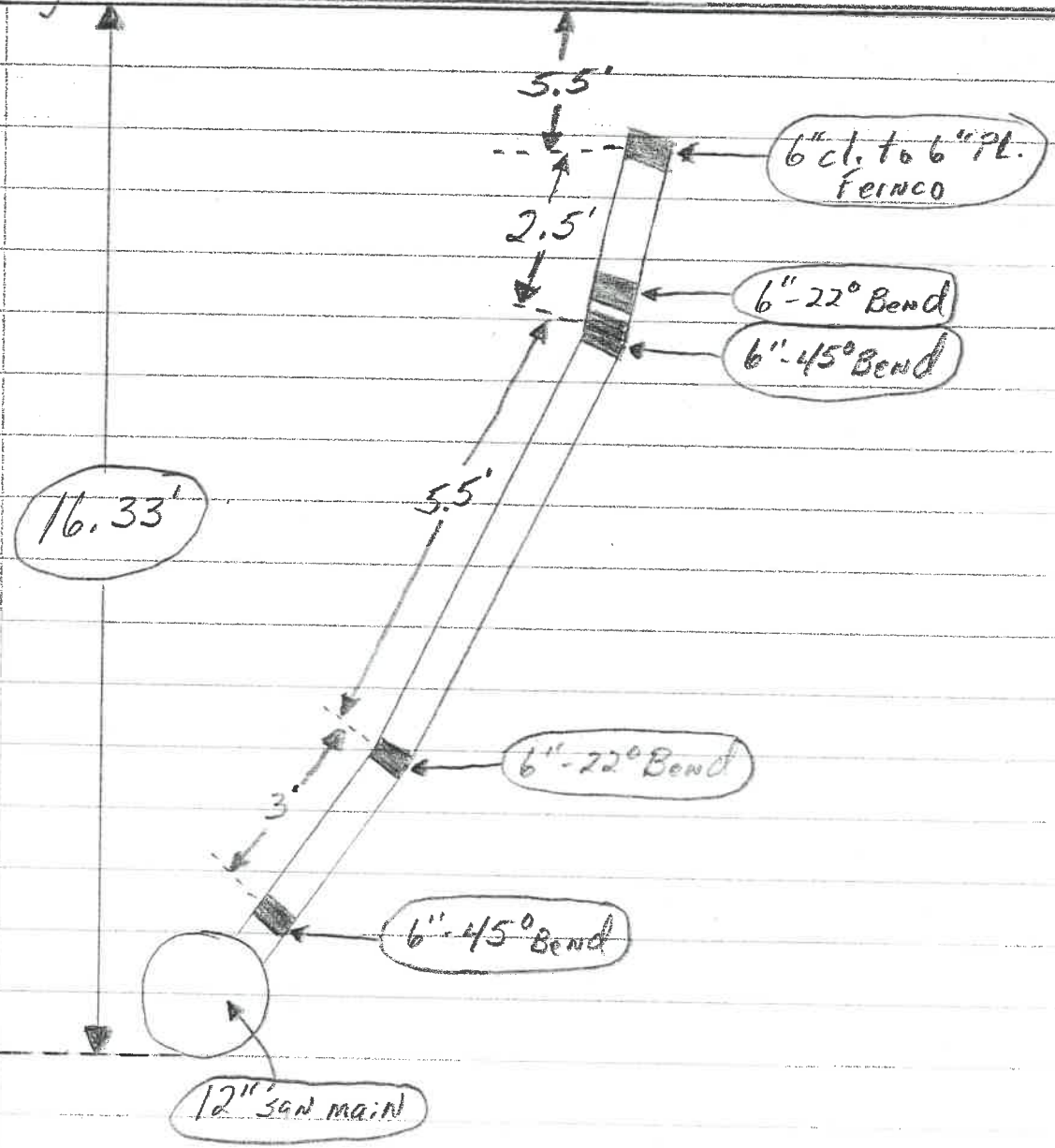



Sanitary Repair on 12" main and  
6" lateral in Roadway  
Res# 805 Haley Ave.

Work Done: 7-31-03  
Contractor: Vernon Nagel Constr.  
Inspector: Rex Moll

